

265839 Side Rd 25, Meaford, ON

Main Building: Total Exterior Area Above Grade 288.43 m²

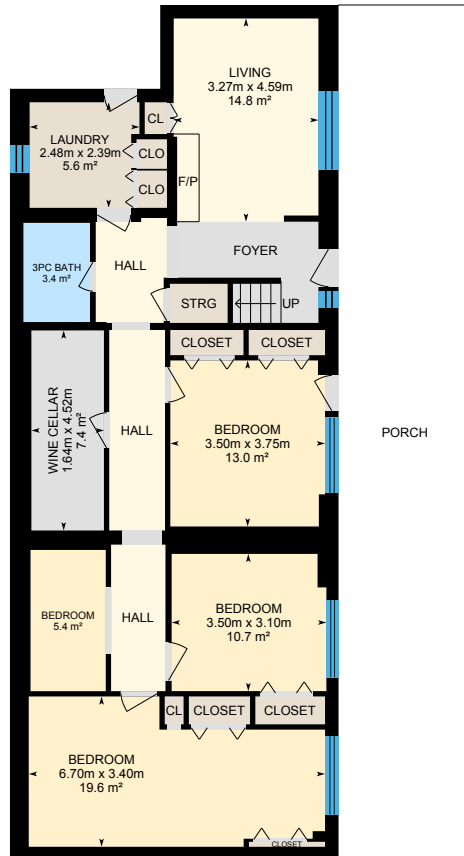

1st Floor
Exterior Area 133.54 m²

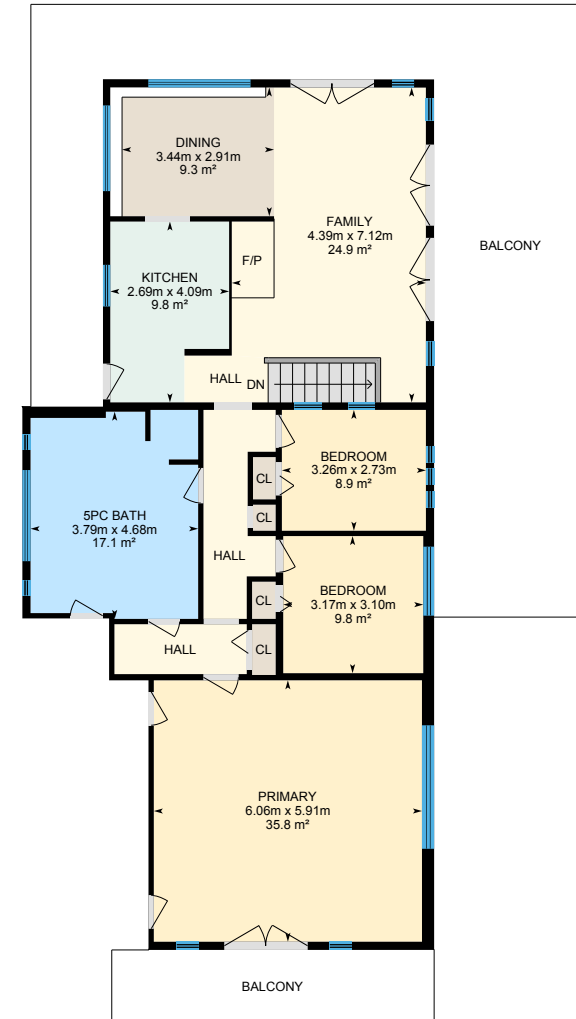

2nd Floor
Exterior Area 154.89 m²

0 2 4 m



PREPARED: Jun 2021

265839 Side Rd 25, Meaford, ON

Clubhouse: Total Exterior Area Above Grade 131.48 m²

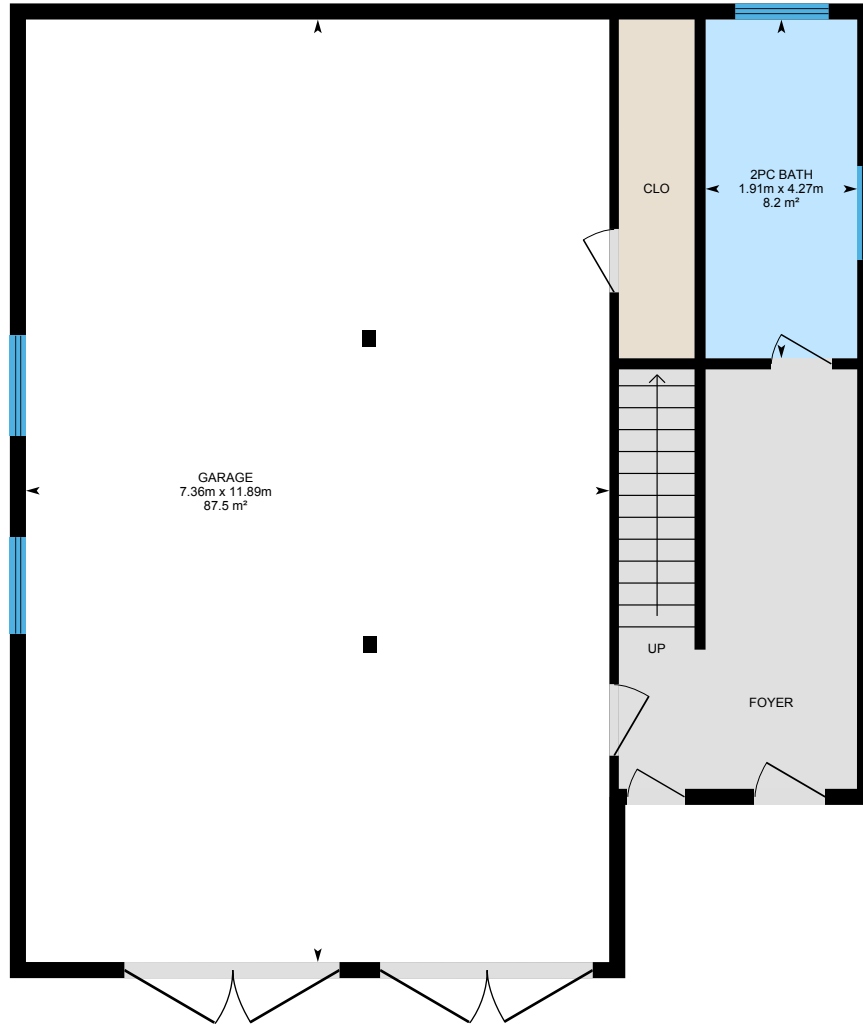

Clubhouse Lower

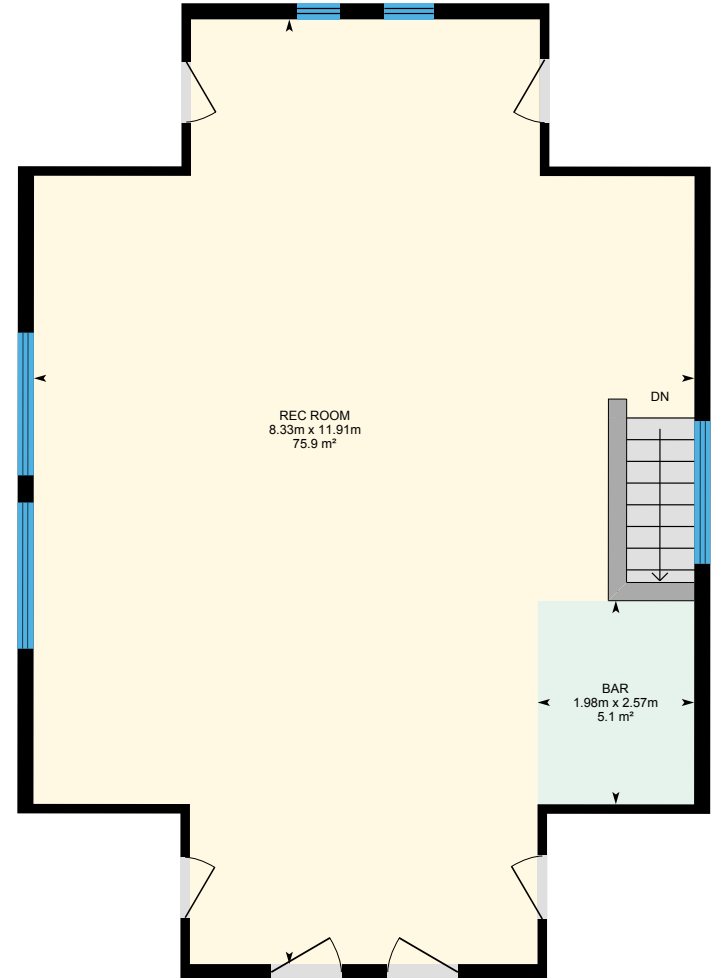

Clubhouse Upper

0 1 2 m

PREPARED: Jun 2021

1st Floor Total Exterior Area 133.54 m²

Total Interior Area 117.59 m²



PREPARED: Jun 2021



265839 Side Rd 25, Meaford, ON

2nd Floor Total Exterior Area 154.89 m²
Total Interior Area 137.44 m²

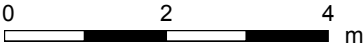

PREPARED: Jun 2021



White regions are excluded from total floor area in iGUIDE floor plans. All room dimensions and floor areas must be considered approximate and are subject to independent verification.

265839 Side Rd 25, Meaford, ON

Clubhouse Lower Total Exterior Area 39.56 m²
Total Interior Area 30.32 m²

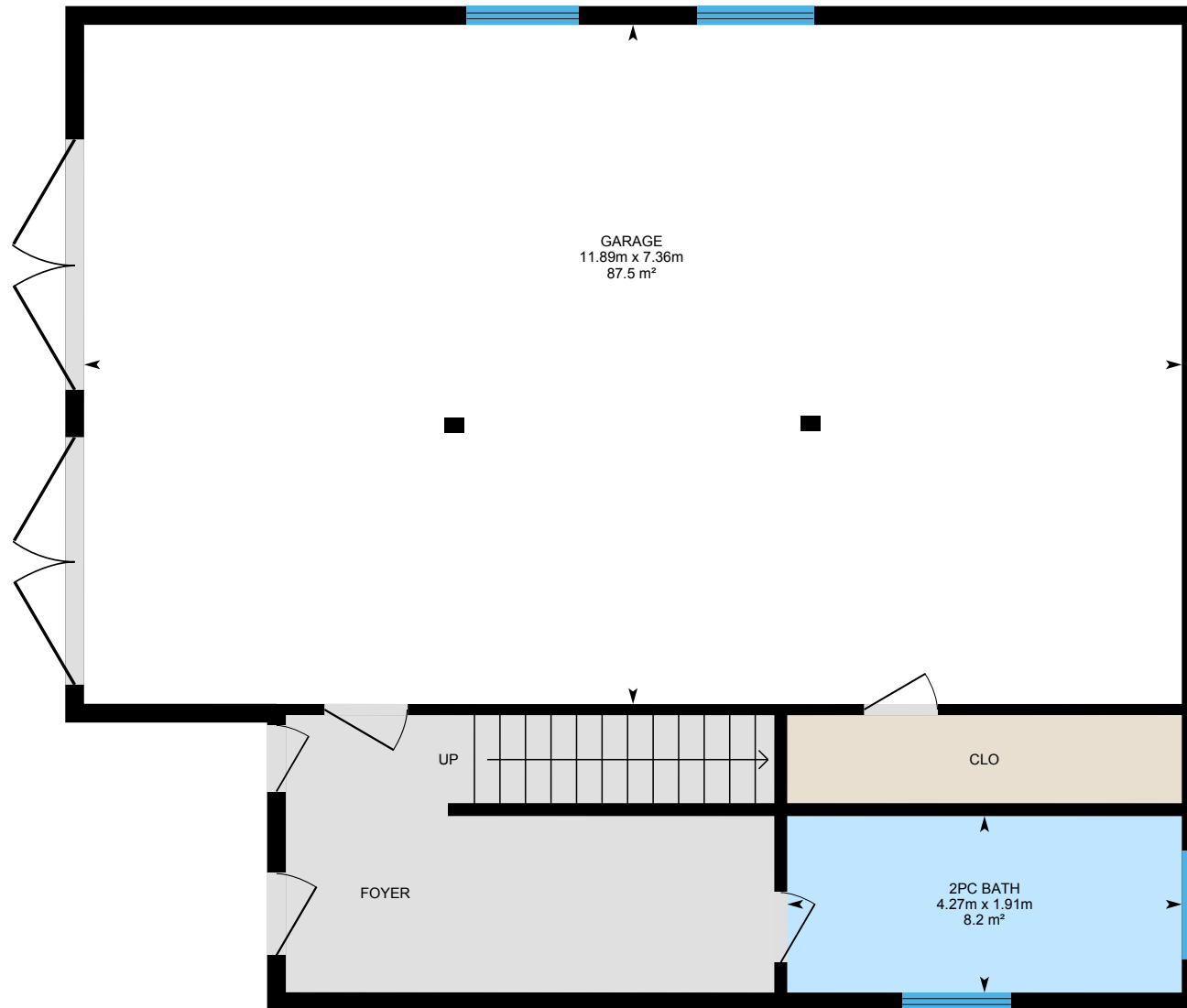

0 1 2 m

PREPARED: Jun 2021



White regions are excluded from total floor area in iGUIDE floor plans. All room dimensions and floor areas must be considered approximate and are subject to independent verification.

265839 Side Rd 25, Meaford, ON

Clubhouse Upper Total Exterior Area 91.91 m²
Total Interior Area 83.53 m²

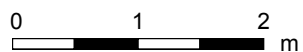
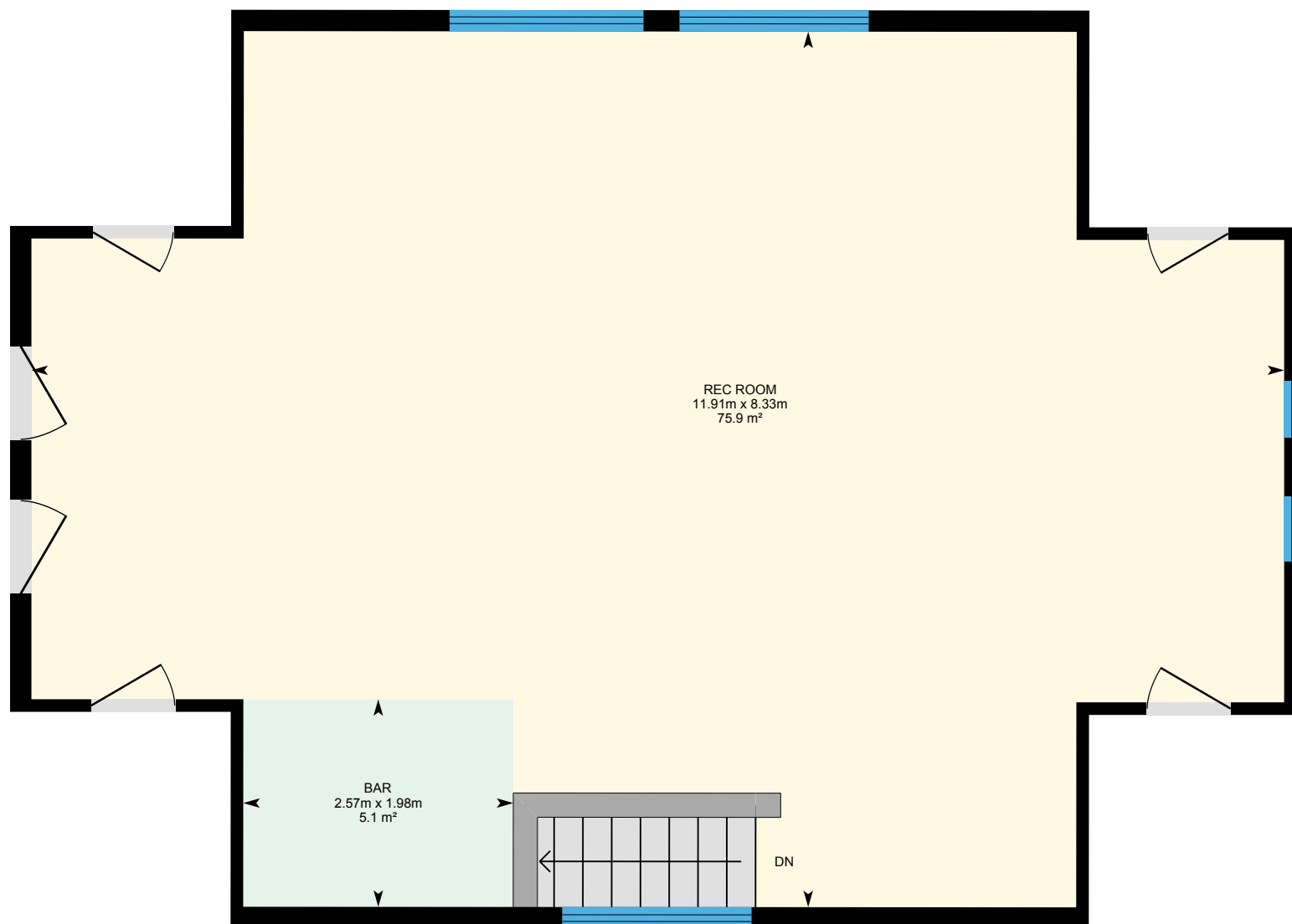

PREPARED: Jun 2021



265839 Side Rd 25, Meaford, ON

Property Details

Room Measurements

Only major rooms are listed. Some listed rooms may be excluded from total interior floor area (e.g. garage). Room dimensions are largest length and width; parts of room may be smaller. Room area is not always equal to product of length and width.

Main Building

1ST FLOOR

3pc Bath: 1.51m x 2.24m | 3.4 m²
Bedroom: 3.50m x 3.75m | 13.0 m²
Bedroom: 6.70m x 3.40m | 19.6 m²
Bedroom: 3.50m x 3.10m | 10.7 m²
Bedroom: 1.70m x 3.19m | 5.4 m²
Laundry: 2.48m x 2.39m | 5.6 m²
Living: 3.27m x 4.59m | 14.8 m²
Wine Cellar: 1.64m x 4.52m | 7.4 m²

2ND FLOOR

5pc Bath: 3.79m x 4.68m | 17.1 m²
Bedroom: 3.26m x 2.73m | 8.9 m²
Bedroom: 3.17m x 3.10m | 9.8 m²
Dining: 3.44m x 2.91m | 9.3 m²
Family: 4.39m x 7.12m | 24.9 m²
Kitchen: 2.69m x 4.09m | 9.8 m²
Primary: 6.06m x 5.91m | 35.8 m²

Clubhouse

CLUBHOUSE LOWER

2pc Bath: 1.91m x 4.27m | 8.2 m²
Garage: 7.36m x 11.89m | 87.5 m²

CLUBHOUSE UPPER

Bar: 1.98m x 2.57m | 5.1 m²
Rec Room: 8.33m x 11.91m | 75.9 m²

Floor Area Information

Floor areas include footprint area of interior walls. All displayed floor areas are rounded to two decimal places. Total area is computed before rounding and may not equal to sum of displayed floor areas.

Main Building

1ST FLOOR

Interior Area: 117.59 m²
Perimeter Wall Length: 52.3 m
Perimeter Wall Thickness: 31 cm
Exterior Area: 133.54 m²

2ND FLOOR

Interior Area: 137.44 m²
Perimeter Wall Length: 57.2 m
Perimeter Wall Thickness: 31 cm
Exterior Area: 154.89 m²

Clubhouse

CLUBHOUSE LOWER

Interior Area: 30.32 m²
Excluded Area: 87.45 m²
Perimeter Wall Length: 45.5 m
Perimeter Wall Thickness: 20 cm
Exterior Area: 39.56 m²

CLUBHOUSE UPPER

Interior Area: 83.53 m²
Perimeter Wall Length: 41.3 m
Perimeter Wall Thickness: 20 cm
Exterior Area: 91.91 m²

265839 Side Rd 25, Meaford, ON

Property Details

Room Measurements

Floor Area Information

Total Above Grade Floor Area

Main Building Interior: 255.03 m²

Main Building Exterior: 288.43 m²

Clubhouse Interior: 113.85 m²

Clubhouse Excluded: 87.45 m²

Clubhouse Exterior: 131.48 m²

Definitions

Interior Area is a per floor calculation, made by measuring to the inside surface of the exterior walls.

Excluded Area is a sum of interior areas of all rooms (measured to the inside surface of room walls) that are excluded from the Interior Area for a floor. Prescribed area exclusions can vary from region to region. Examples of exclusions are spaces open to below, garages, cold cellars, crawl and reduced height spaces, non-enclosed open spaces, such as decks and balconies.

The footprint of all interior walls and staircases is typically included in the reported Interior Area for a floor. The iGUIDE PDF floor plans use color to highlight all included areas. All excluded areas are shown white.

Exterior Area is a per floor calculation, made by measuring to the outside surface of the exterior walls, see below for calculation details.

Grade is the ground level at the perimeter of the exterior finished surface of a house. A floor is considered to be above grade if its floor level is everywhere above grade.

Total Interior Area is the sum of all Interior Areas.

Total Excluded Area is the sum of all Excluded Areas.

Total Exterior Area is the sum of all Exterior Areas.

Unfinished Area is the sum of interior areas of all unfinished rooms (measured to the inside surface of room walls).

Finished Area is Exterior Area minus Unfinished Area. Finished Area includes the footprint of interior and exterior walls.

iGUIDE Exterior Area Calculation

Exterior Area = [Perimeter Wall Thickness] x [Perimeter Wall Length] + [Interior Area]

Notes

A. **Perimeter Wall Thickness** is an independent measurement taken from the property, typically, at the main entrance. Considerations are not made for varying wall thickness around the perimeter.

B. **Perimeter Wall Length** is the sum of lengths of all exterior wall segments on a particular floor. When used to calculate Total Exterior Area Above Grade based on Total Interior Area Above Grade, it is the sum of perimeter wall lengths of all floors above grade.

Disclaimer

All dimensions and floor areas must be considered approximate and are subject to independent verification.