



SITE PLAN FOR BUILDING PERMIT APPLICATION
**PART OF LOT 20
CONCESSION 11**
GEOGRAPHIC TOWNSHIP OF ERIN
**TOWN OF ERIN
COUNTY OF WELLINGTON**

J. R. FINNIE O.L.S.
SCALE: 1:250 METRIC



METRIC

DISTANCES AND ELEVATIONS SHOWN ON THIS PLAN ARE IN METRES AND CAN BE CONVERTED TO FEET BY DIVIDING BY 0.3048.

NOTES

ELEVATIONS ARE RELATIVE TO THE IRON BAR AT THE SOUTHERLY CORNER OF THE ROAD WIDENING HAVING AN ELEVATION OF 100.00m.

FOR DETAILS OF SEPTIC SYSTEM, SEE DESIGN BY TODD LAWR.

DISTURBED AREAS TO BE SEEDDED/SODDED ONCE CONSTRUCTION IS COMPLETE.

— DENOTES DIRECTION OF OVERLAND FLOW

SURVEYOR'S CERTIFICATE

I CERTIFY THAT:

1. THIS SURVEY WAS COMPLETED ON THE 17th DAY OF NOVEMBER, 2020.

JANUARY 8, 2021

DATE

J. R. Finnie
J. R. FINNIE
ONTARIO LAND SURVEYOR

CAUTION

THIS IS NOT A PLAN OF SURVEY AND SHALL ONLY BE USED FOR THE PURPOSE INDICATED IN THE TITLE BLOCK.

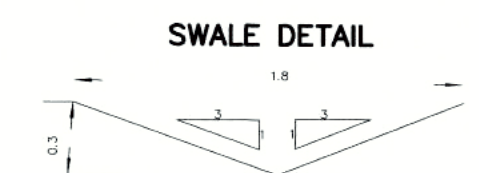

KEY MAP

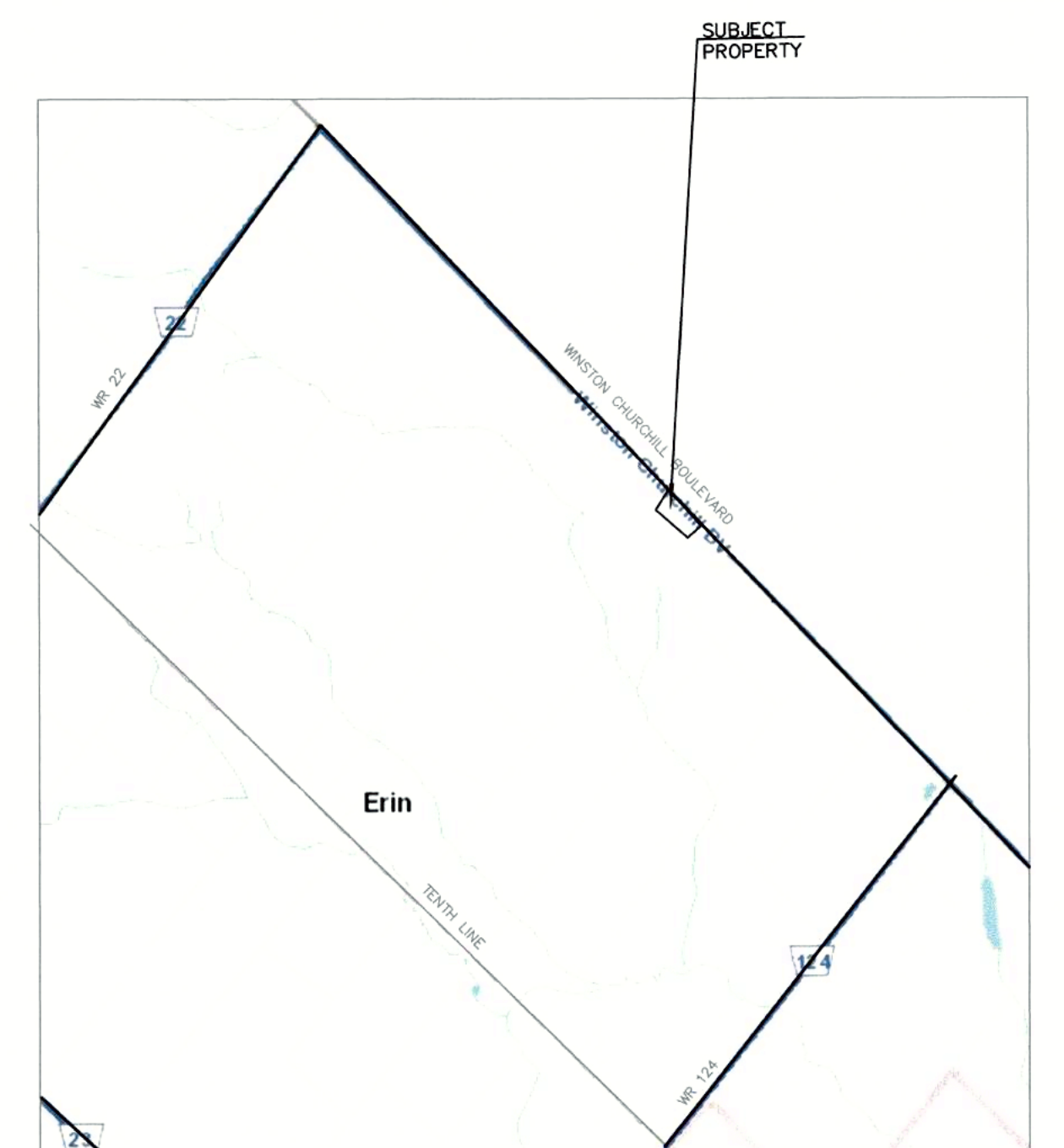

CLIENT: McMANES CONSTRUCTION LTD.

J. R. FINNIE
ONTARIO LAND SURVEYOR
BOX 31, ERIN ON N0B 1T0
PH (519) 833-2380 FAX (519) 833-0208
EMAIL: jrfinnie@jrfinnie.com
www.jrfinnie.com

© J. R. FINNIE O.L.S. 2021

DRAWN BY: jrf

PROJECT: 20-6175P