134 LINDSEY AVENUE, TORONTO

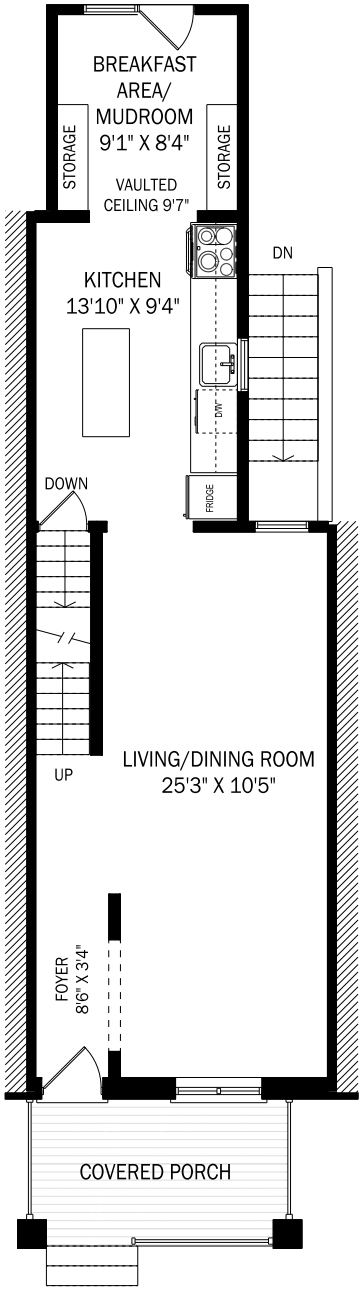

CEILING HEIGHT 9'0"

MAIN FLOOR - 620 SQUARE FEET

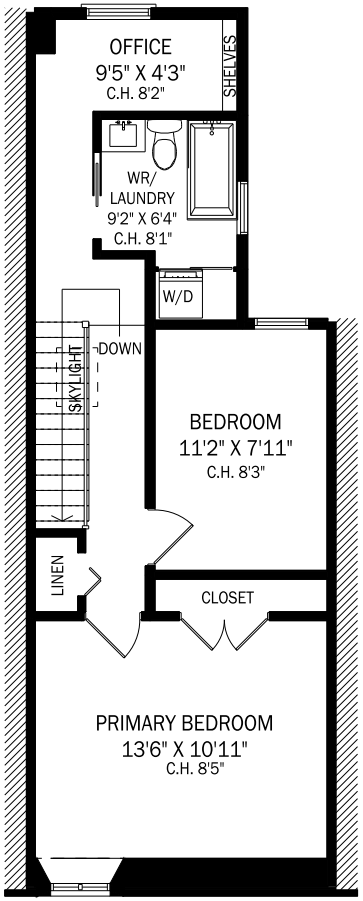

SECOND FLOOR - 530 SQUARE FEET

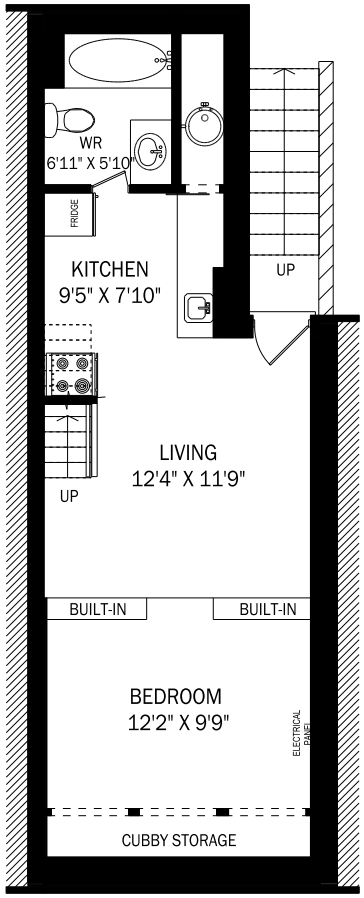

LOWER LEVEL - 530 SQUARE FEET

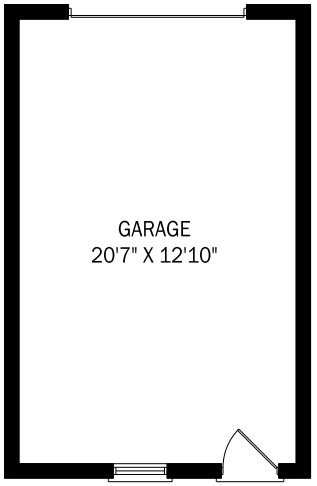

GARAGE- 310 SQUARE FEET

Plans4U

Note: Although measurements and area believed to be accurate they should be considered approximate. www.PlansForYou.ca | 416 999 5096
March 2, 2024

HARDWORKING UNWAVERING HONEST