

**MAIN FLOOR PLAN**  
2,081s.f.

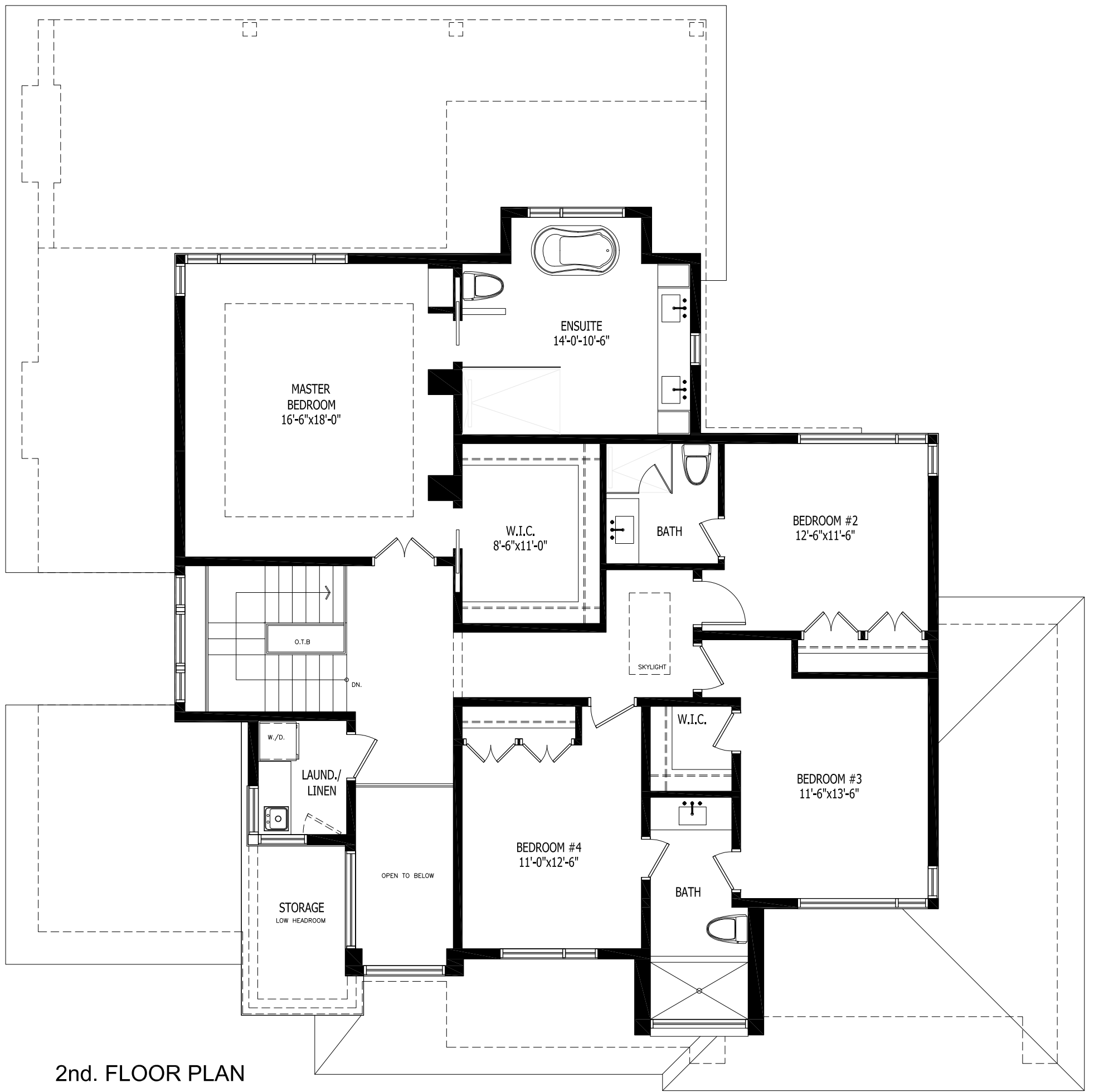

2nd. FLOOR PLAN  
1,797s.f.



**KEYSTONE**  
HOME DESIGNS

PROJECT:

MAPLE RESIDENCE

ADDRESS:

454 MAPLE AVE.  
OAKVILLE, ON.

SCALE:  
3/8" = 1'-0"

PAGE:

DATE:  
NOV. 1, 2019

BY:  
G. CASTILLO

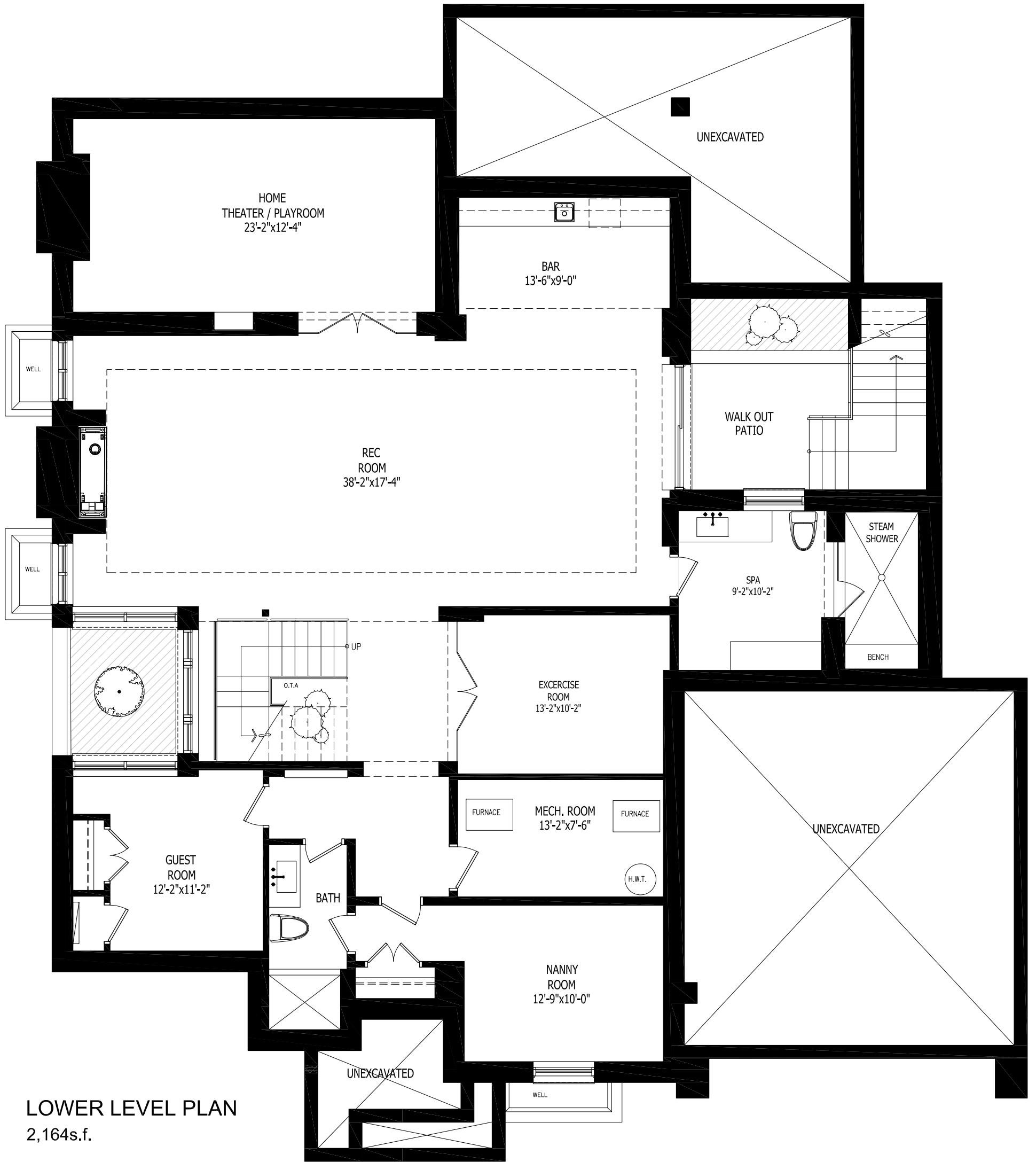

**LOWER LEVEL PLAN**  
2,164s.f.



**KEYSTONE**  
HOME DESIGNS

PROJECT:

**MAPLE RESIDENCE**

ADDRESS:

**454 MAPLE AVE.  
OAKVILLE, ON.**

SCALE:  
3/8" = 1'-0"

PAGE:

DATE:  
NOV. 1, 2019

BY:  
G. CASTILLO