

18325 Humber Station Rd, Caledon

FLOOR PLAN



September 21, 2019

Note: Although measurements and area believed to be accurate they should be considered approximate. This drawing was prepared by Plans4U for the sole benefit and use by the client. No third party may rely on this drawing without the receipt of reliance letter from Plans4U

SECOND FLOOR
955 SQUARE FEET

PLANS4U © 2019 PLANS4YOU

PlansForYou.ca/ Info@plansforyou.ca /416.999.5096

18325 Humber Station Rd, Caledon

FLOOR PLAN

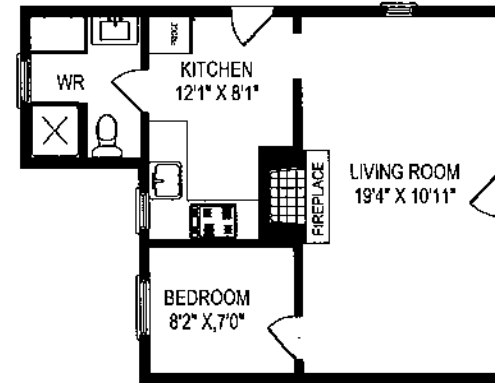
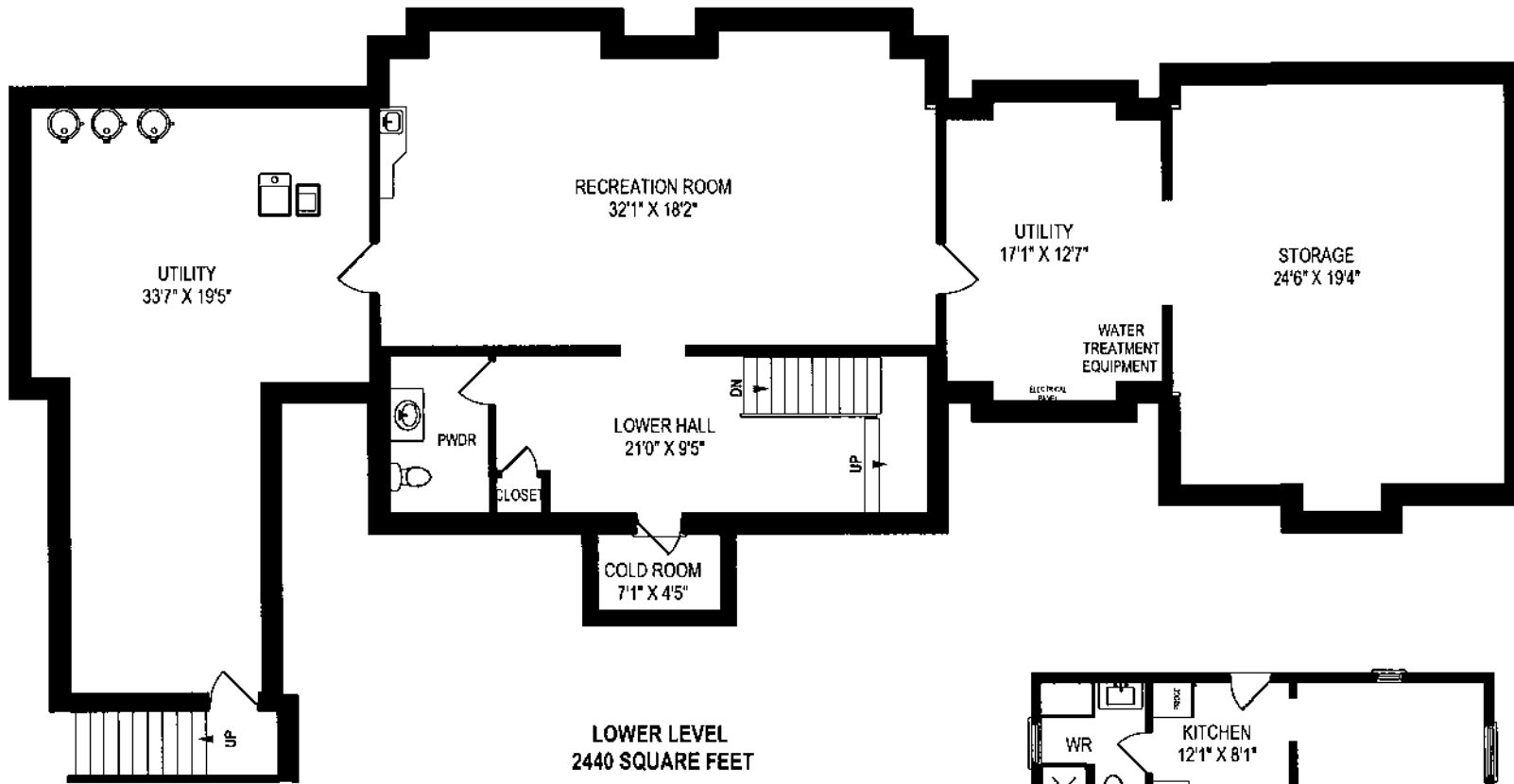

September 21, 2019

Note: Although measurements and area believed to be accurate they should be considered approximate. This drawing was prepared by Plans4U for the sole benefit and use by the client. No third party may rely on this drawing without the receipt of reference letter from Plans4U.