

# 15589 Creditview Rd, Caledon, ON

Main Building: Total Exterior Area Above Grade 4514 sq ft

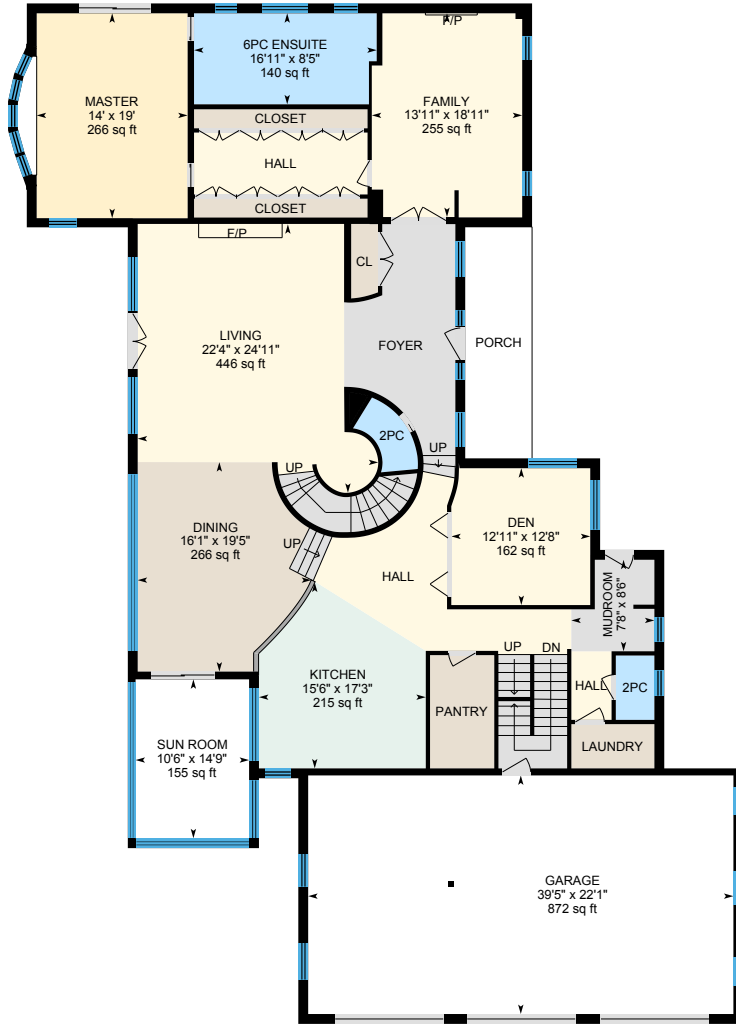

**Main Floor**  
Exterior Area 2998 sq ft

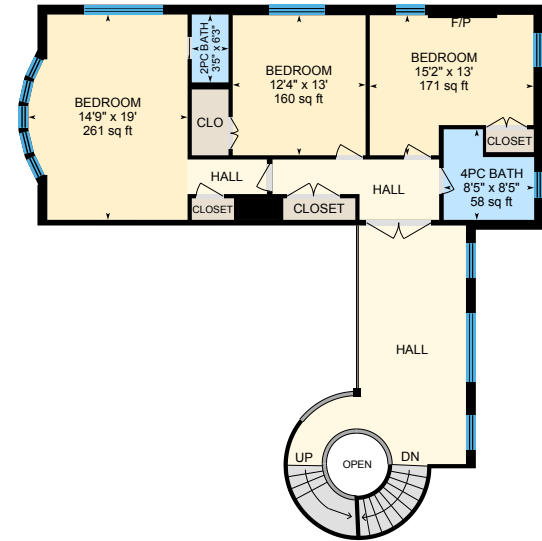

**2nd Floor**  
Exterior Area 1348 sq ft

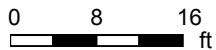

PREPARED: May, 2020

# 15589 Creditview Rd, Caledon, ON

Main Building: Total Exterior Area Above Grade 4514 sq ft

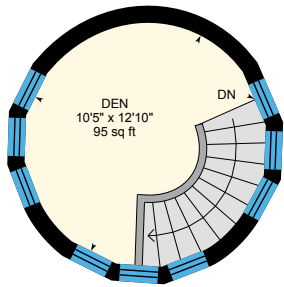

**3rd Floor**  
Exterior Area 169 sq ft

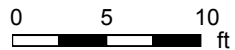

**Basement (Below Grade)**  
Exterior Area 2031 sq ft

PREPARED: May, 2020

# 15589 Creditview Rd, Caledon, ON

Garage: Total Exterior Area Above Grade 843 sq ft

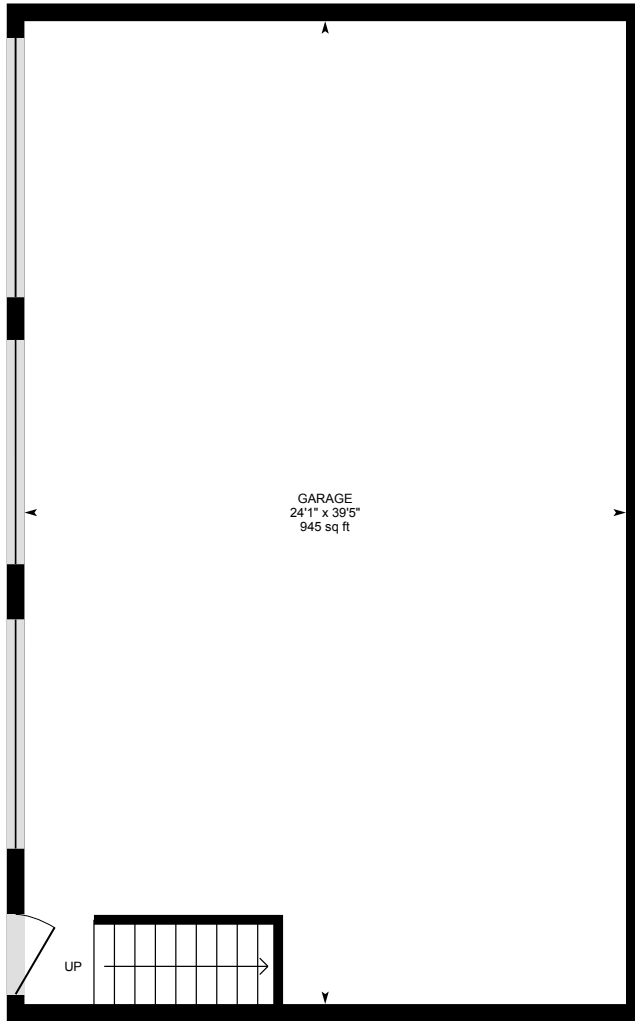

Second Garage

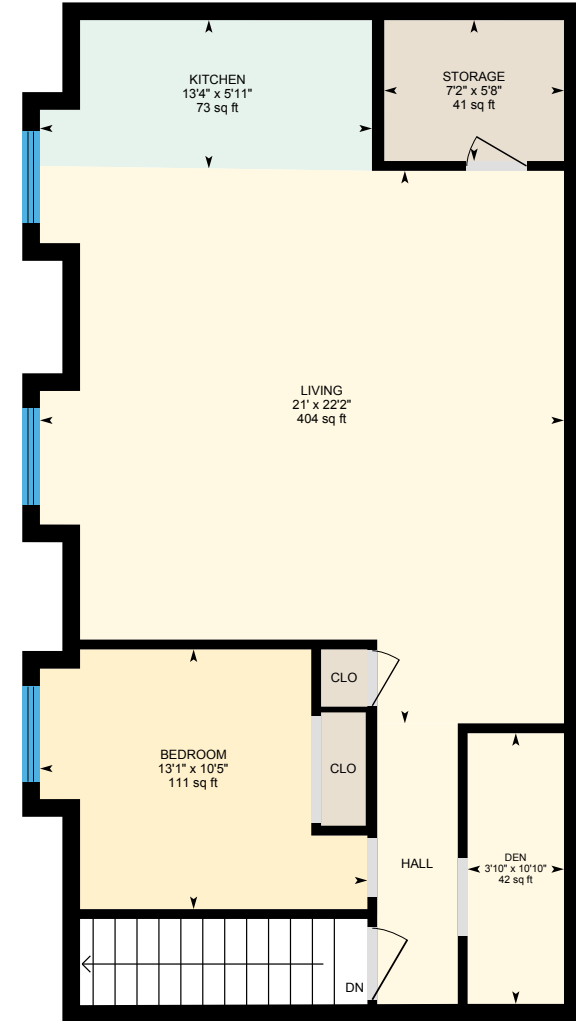

Garage 2nd floor

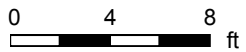

PREPARED: May, 2020