

MAIN FLOOR

1371 SQ. FT.

10' CEILING HEIGHT

UPPER FLOOR

1223 SQ. FT.

9' CEILING HEIGHT

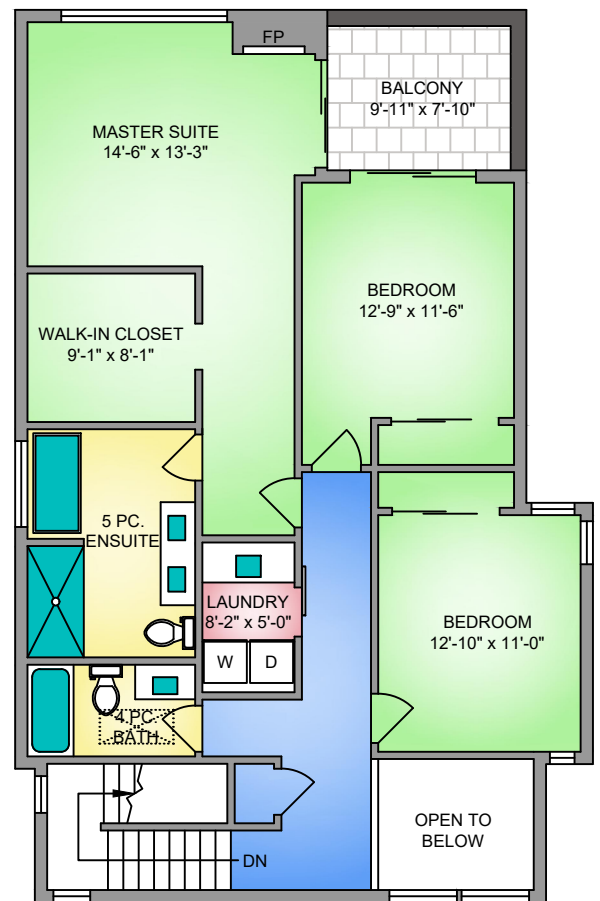

NORTH

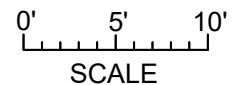
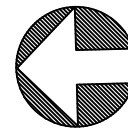

10379 ALLBAY ROAD			
JUNE 10, 2019			
PREPARED FOR THE EXCLUSIVE USE OF THE MACLEOD GROUP			
PLANS MAY NOT BE 100% ACCURATE, IF CRITICAL BUYER TO VERIFY.			
FLOOR	AREA (SQ. FT.)		
	FINISHED	GARAGE	BALCONY / PATIO
MAIN	1371	539	390
UPPER	1223	-	78
TOTAL	2594	539	468